



Level 1, 66 - 72 Rickard Road, Bankstown NSW
PO Box 8, Bankstown NSW 1885
Tel: (02) 9707 9010 - Fax: (02) 9707 9408
DX 11220 BANKSTOWN
council@cbc.city.nsw.gov.au

CITY OF CANTERBURY BANKSTOWN

To: Transpacific Group Pty Ltd
PO Box 441
LEICHHARDT NSW 2040

STORMWATER SYSTEM REPORT 1 Lemnos Avenue, MILPERRA NSW 2214

Date: 10-Jan-2023
Ref: WP-SIAONL-27/2023
Development type: Dual Occupancy

NO

FLOOD/OVERLAND FLOW STUDY REQUIRED

The site may be affected by the following Council stormwater system components:

- Stormwater inundation from excess stormwater runoff from the upstream catchment and associated with the drainage system through Lemnos Avenue.

The front side of the may be subject to stormwater inundation from this overland flowpath during large storm events. Refer to the attached "**100 Year ARI Flood & PMF Extent Maps from Kelso Swamp Catchment Study**". Provision should be made on site, and at boundary fences, for this stormwater runoff to pass unobstructed over the site. Stormwater flowing naturally onto the site must not be impeded or diverted.

The estimated 100 year ARI* flood level at the site is RL 14.3 m AHD.**

For this development, a flood /overland flow study to determine the 100 year ARI* water surface level is not necessary.

The Development Application submission shall be based on an AHD datum for levels where sites are affected by overland flow / flooding. Refer Bankstown Council's *Development Engineering Standards**.**

The proposed development including floor levels, shall comply with the development controls specified in Part B12 Schedule 5, of Bankstown's Development Control Plan 2015 - Catchments Affected by Stormwater Flooding.

Habitable floor levels are to be [generally] at least 500mm above the 100 year ARI* flood level

Runoff on the site, and naturally draining to it is to be collected and disposed of to Council's requirements detailed in Bankstown Council's *Development Engineering Standards****.

This report relates to the exposure of the subject site to Council's stormwater system, both underground and overland. It does not assess the suitability or otherwise of this site for the proposed development.

* Average Recurrence Interval

** Australian Height Datum

*** Bankstown Council's *Development Engineering Standards* and *Bankstown's Development Control Plan 2015* is available from Council's Customer Service Centre.

PMF Probable Maximum Flood

Pushpa Goonetilleke
ENGINEER

100 Year ARI Flood Extent and Flood Contour Levels (mAHD) Kelso Swamp Catchment for 1 Lemnos Avenue, Milperra

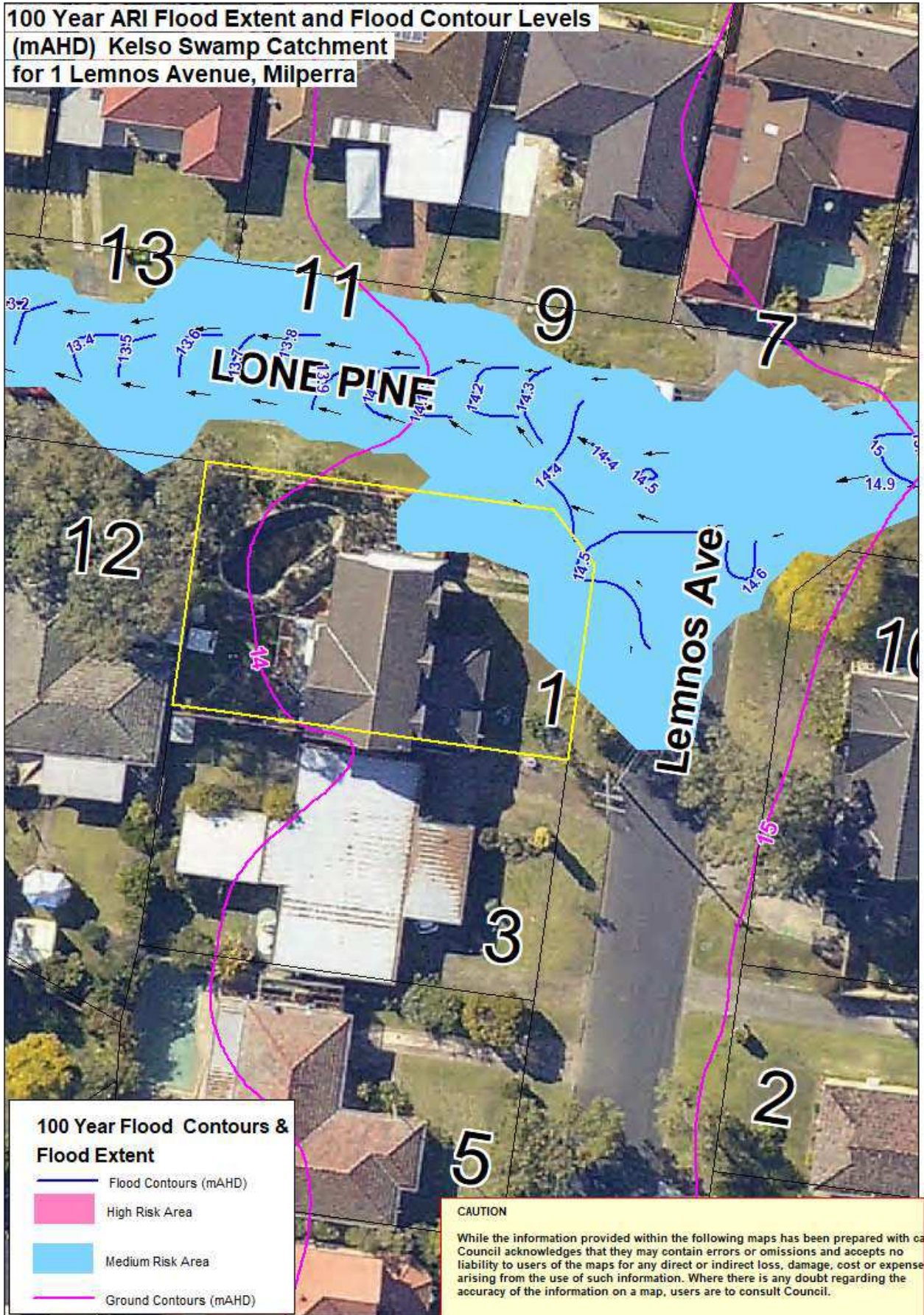

PMF Extent and Contour Levels (mAHD)
from Kelso Swamp Catchment
for 1 Lemnos Avenue, Milperra

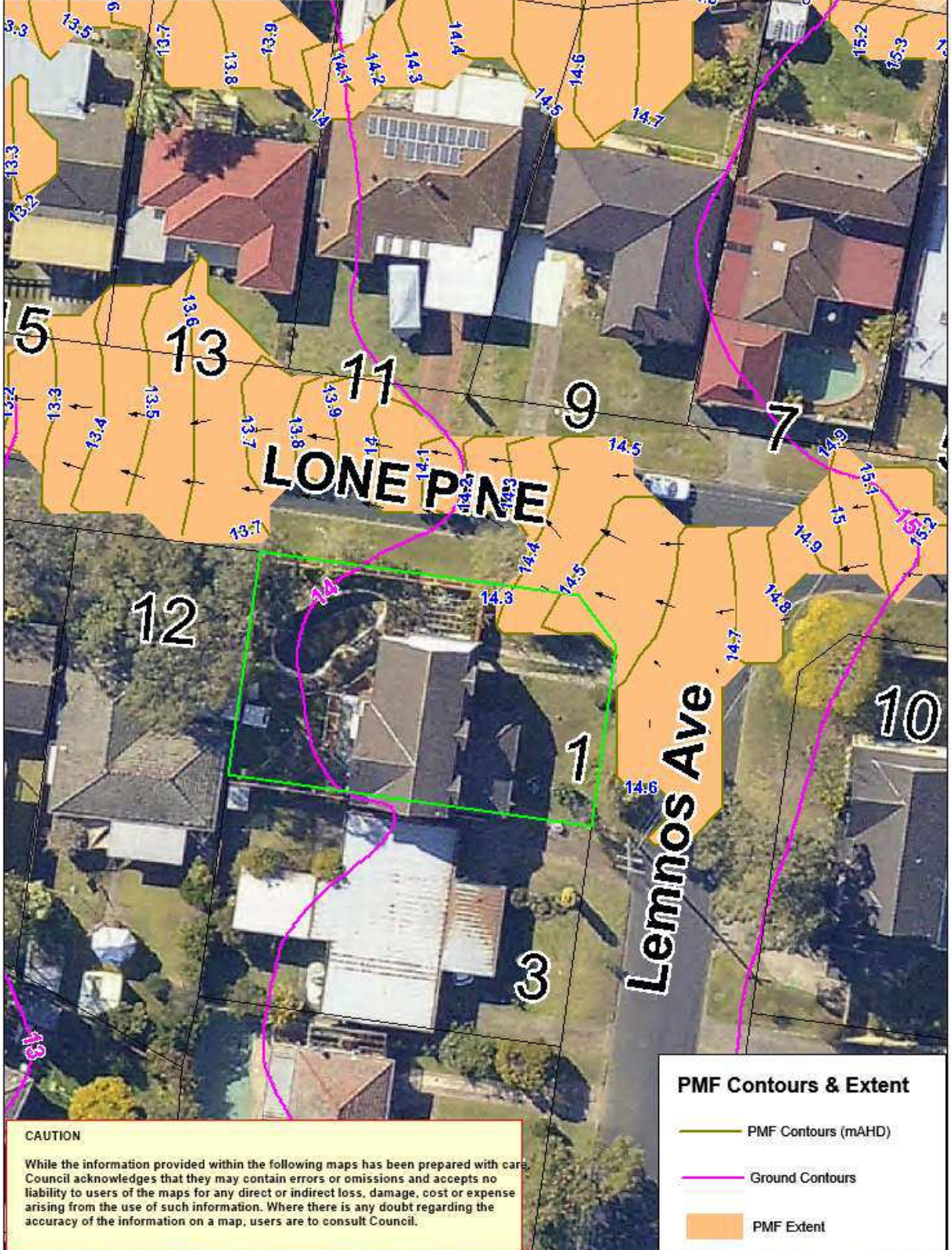

GIS Map for 1 Lemnos Avenue, Milperra

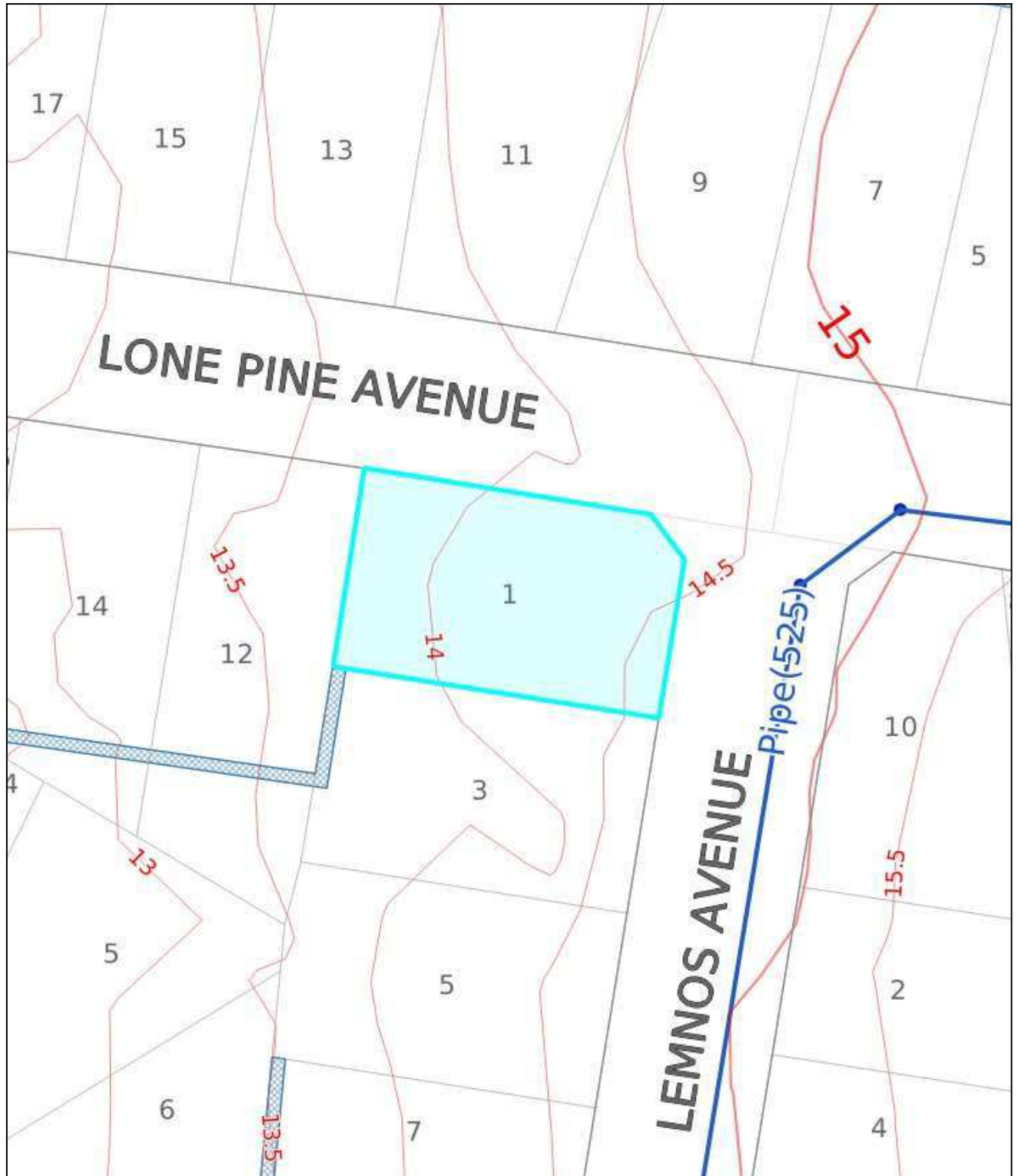

DATE: Jan 10, 2023, 2:38 PM

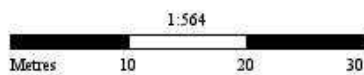

PREPARED BY: ushpa G

Whilst all care has been taken in the preparation of this base map, Council accepts no responsibility for the accuracy of any information shown. Users should rely on their own enquiries in order to validate information shown on this map. This information is for graphical presentation only.



Aerial Map for 1 Lemnos Avenue, Milperra

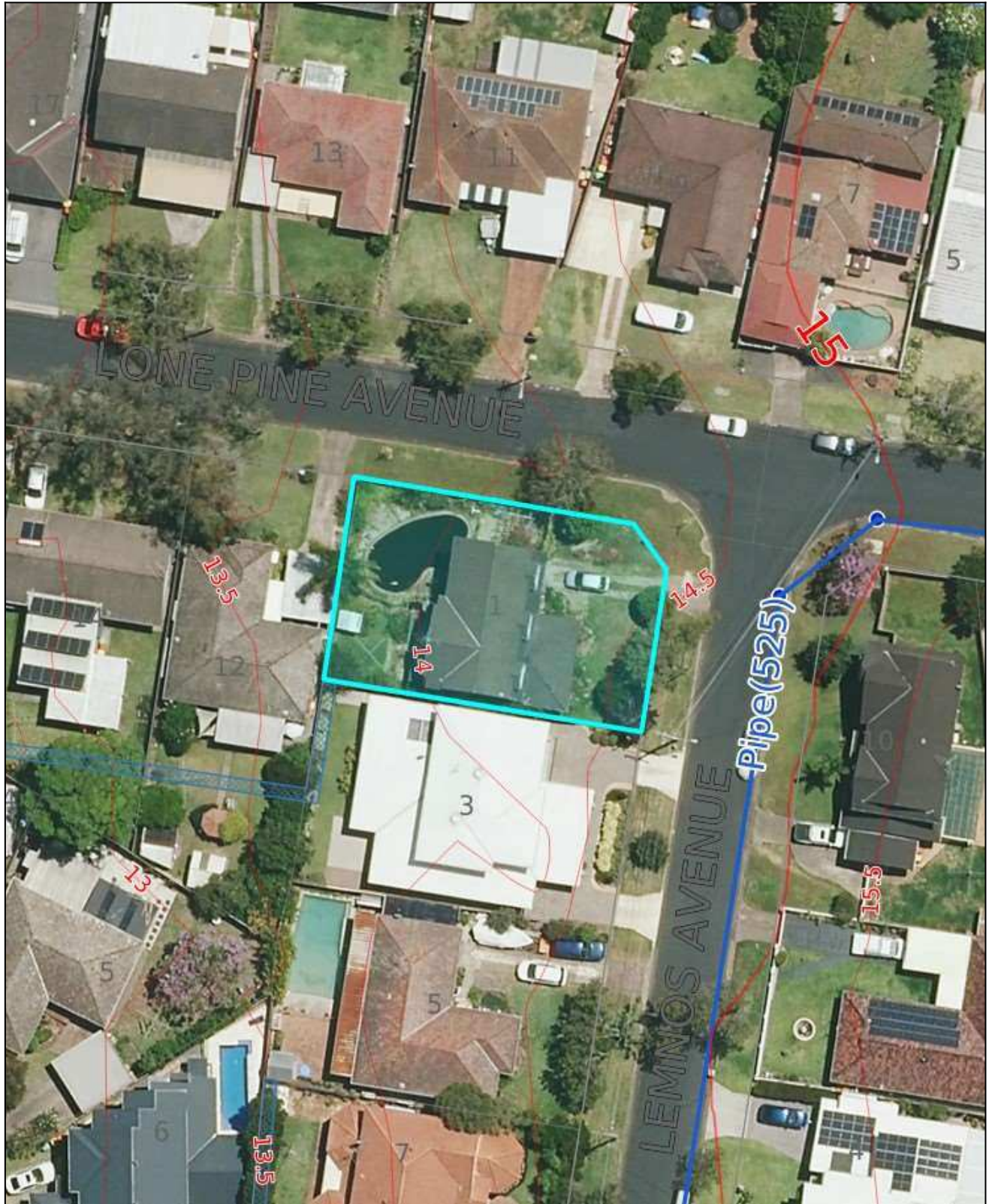

DATE: Jan 10, 2023, 2:40 PM

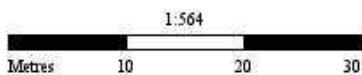



PREPARED BY: ushpa G

Whilst all care has been taken in the preparation of this base map, Council accepts no responsibility for the accuracy of any information shown. Users should rely on their own enquiries in order to validate information shown on this map. This information is for graphical presentation only.



LEGEND

-  Canterbury Bankstown LGA
-  Surrounding LGA's

Jetty

-  Jetty

Parcel Associate

Parcel Frontage

-  Parcel Frontage

Parcel Boundary

-  Parcel Boundary

Parcel Easements (Line)

-  Parcel Easements (Line)

Parcel Easements (Polygon)

-  Parcel Easements (Polygon)

Contours (Major 10m)

-  Contours (Major 10m)

Contours (Intermediate 5m)

-  Contours (Intermediate 5m)

Contours (Minor <5m)

-  Contours (Minor <5m)

Drains

-  Drains

Pits

-  Pits

Vuong Tran

From: Vuong Tran <mail@transpacificgroup.com.au>
Sent: Tuesday, 10 January 2023 7:05 PM
To: john@nstruct.com.au
Subject: Fwd:
Attachments: SSR for 1 Lemnos Avenue, Milperra.pdf

FYI.

0.5 M above your land you need to set it at least AHD 15

Kind regards

Transpacific Group Pty Limited

Architects + Project Managers

(DEP: [0001093](#) | PDP: [0000362](#))

Office: 32 Norton Street, Leichhardt NSW 2040 (by appointment only)

Postal: PO Box 441 Leichhardt NSW 2040

| Tel: [+61 403 53 8910](#) | Email: mail@transpacificgroup.com.au | Web: www.transpacificgroup.com.au |

VUONG TRAN, RAIA, PMP

Architect | NSW reg. 5488 | DEP: [0000010](#) | PDP: [0000008](#) |

Project Manager (PMI: [2252481](#))

Director

Please consider the environment before printing this e-mail. This e-mail and any attachments contain confidential and copyright protected information. It is for the use of intended recipient only.

From: Pushpa Goonetilleke <Pushpa.GOONETILLEKE@cbc.city.nsw.gov.au>

Sent: Tuesday, 10 January 2023, 4:38 pm

To: mail@transpacificgroup.com.au

Subject:

Pl. find the attached SSR.

My regards

--



Pushpa Goonetilleke - Infrastructure Services Officer

T 9707 9010

E Pushpa.Goonetilleke@cbc.city.nsw.gov.au

www.cbc.city.nsw.gov.au



o



|

Disclaimer

This email and any materials contained or attached to it or any subsequent emails (Contents) may contain confidential information and/or be subject to client legal privilege. Canterbury Bankstown Council does not waive any confidentiality and/or client legal privilege attaching to the Contents if sent to you in error. If you are not the intended recipient you're not to use the Contents in any way and are to contact the sender immediately, delete the Contents from your system and destroy any copies. Any views expressed in the Contents are those of the individual sender, except where the sender specifically states them to be views of Canterbury Bankstown Council. Canterbury Bankstown Council makes no implied or express warranty that the integrity of the Contents has been maintained. The Contents may contain errors, computer viruses or have been subject to interference in transmission.